I CAN'T GIVE YOU ANYTHING BUT LOVE

-J. McHugh,
D. Fields
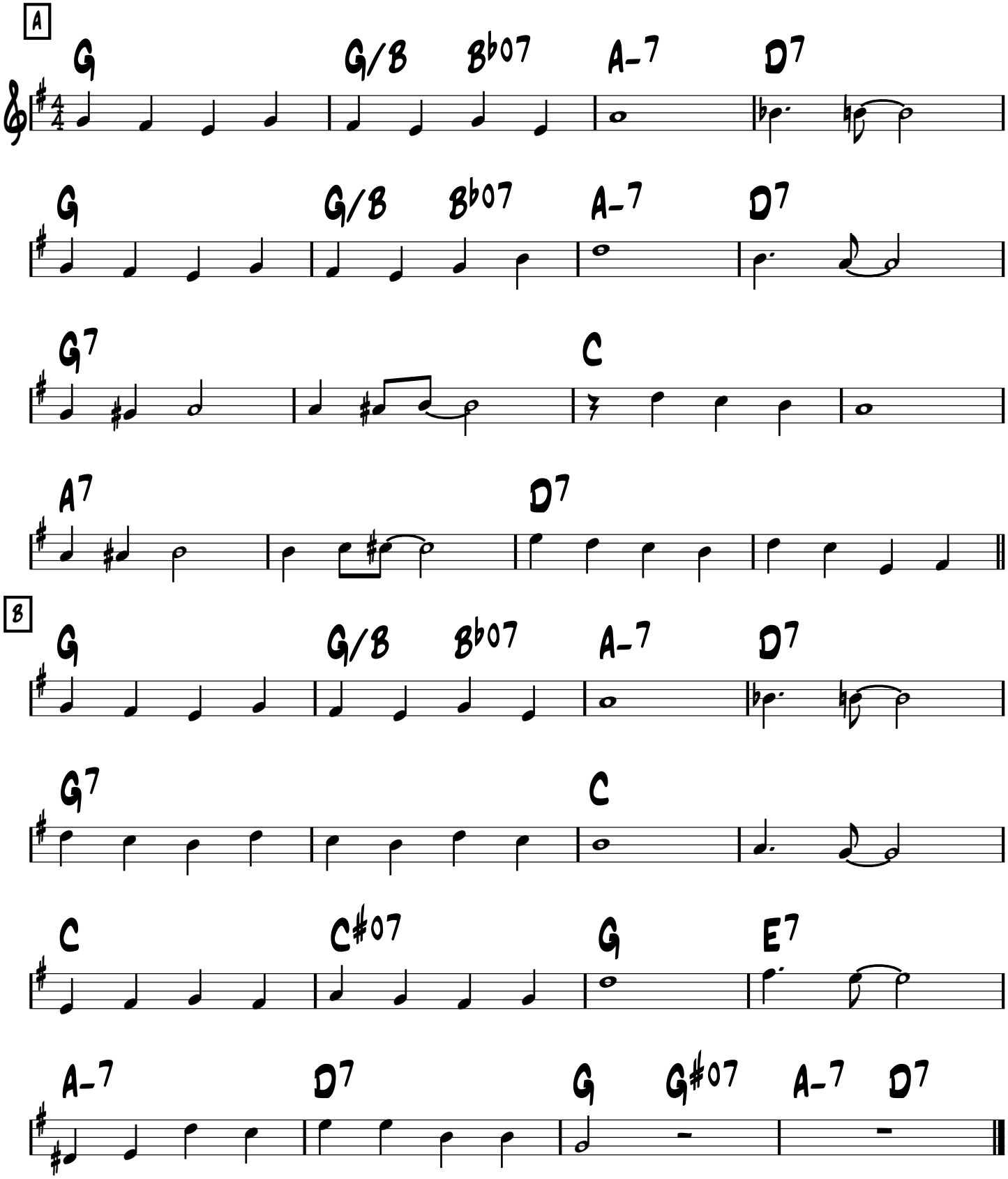
-Swing